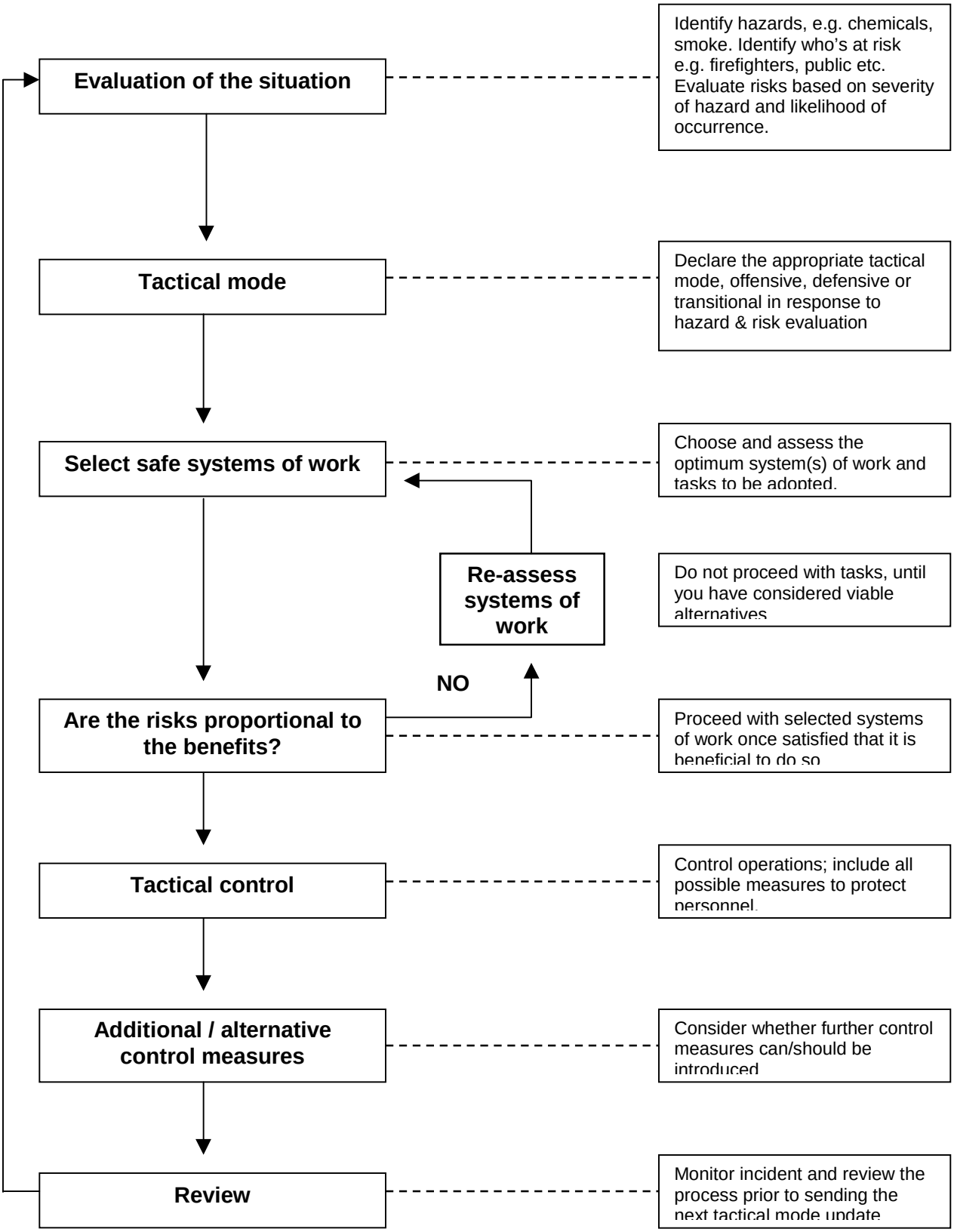
Evaluation of the situation
Identify hazards, e.g. chemicals, smoke. Identify who's at risk e.g. firefighters, public etc. Evaluate risks based on severity of hazard and likelihood of occurrence.
Tactical mode
Declare the appropriate tactical mode, offensive, defensive or transitional in response to hazard & risk evaluation
Select safe systems of work
Choose and assess the optimum system(s) of work and tasks to be adopted.
Re-assess systems of work
Do not proceed with tasks, until you have considered viable alternatives
NO
Are the risks proportional to the benefits?
Proceed with selected systems of work once satisfied that it is beneficial to do so
Tactical control
Control operations; include all possible measures to protect personnel.
Additional / alternative control measures
Consider whether further control measures can/should be introduced
Review
Monitor incident and review the process prior to sending the next tactical mode update